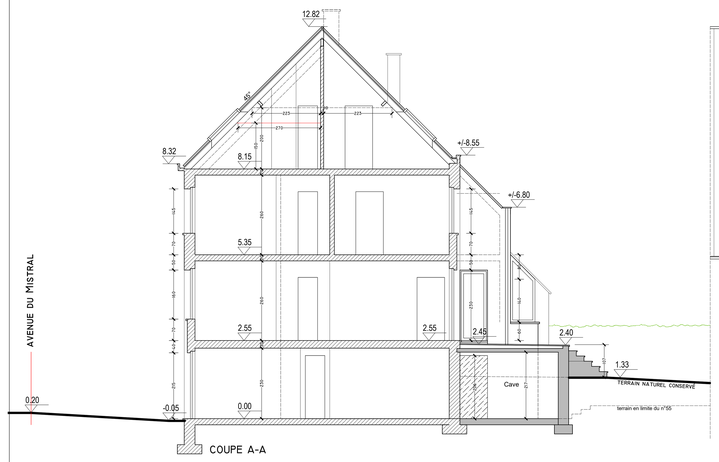

COUPE A-A

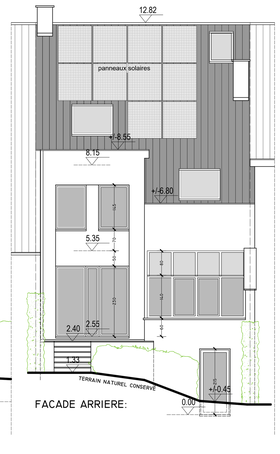

FACADE ARRIERE:

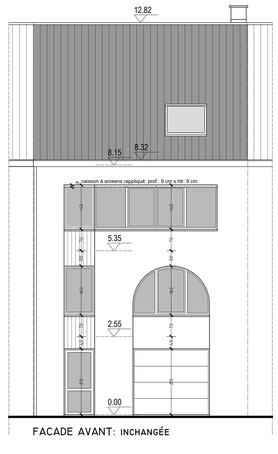

FACADE AVANT: INCHANGÉE

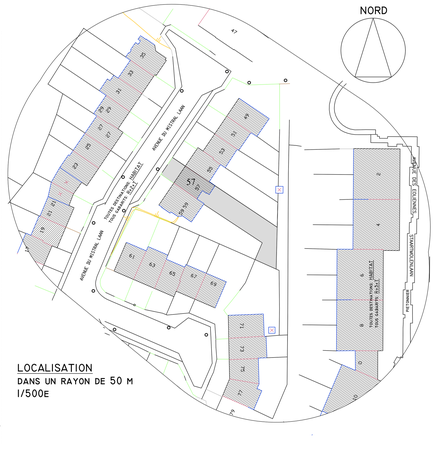
NORD
AVENUE DU MISTRAL
RUE DE SCHOLL 1160
RUE DE SCHOLL 1160
RUE DES BRUYERES 1160
RUE DES BRUYERES 1160
RUE DES BRUYERES